

Claire and Grattan Evans  
Rockfield House,  
Priestnewtown,  
Delgany,  
Co. Wicklow  
A63CK72

The Secretary,  
An Bord Pleanála,  
64 Marlborough Street,  
Dublin 1.

5<sup>th</sup> November 2018

Dear Sir/Madam,

**RE: PROPOSED RESIDENTIAL DEVELOPMENT AND SPORTS PITCHES AT LANDS  
AT FARRANKELLY, GREYSTONES, COUNTY WICKLOW**

We refer to the lands above at Farrankelly, Greystones, Co. Wicklow and confirm that we are in ownership of the lands identified on the attached Metropolitan Workshop Architects drawing.

We confirm that we give consent for the inclusion of the lands in the Strategic Housing Development planning application by Cairn Homes Limited.

If you have any queries please do not hesitate to contact us.

Yours faithfully,

  
Claire and Grattan Evans

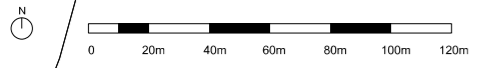
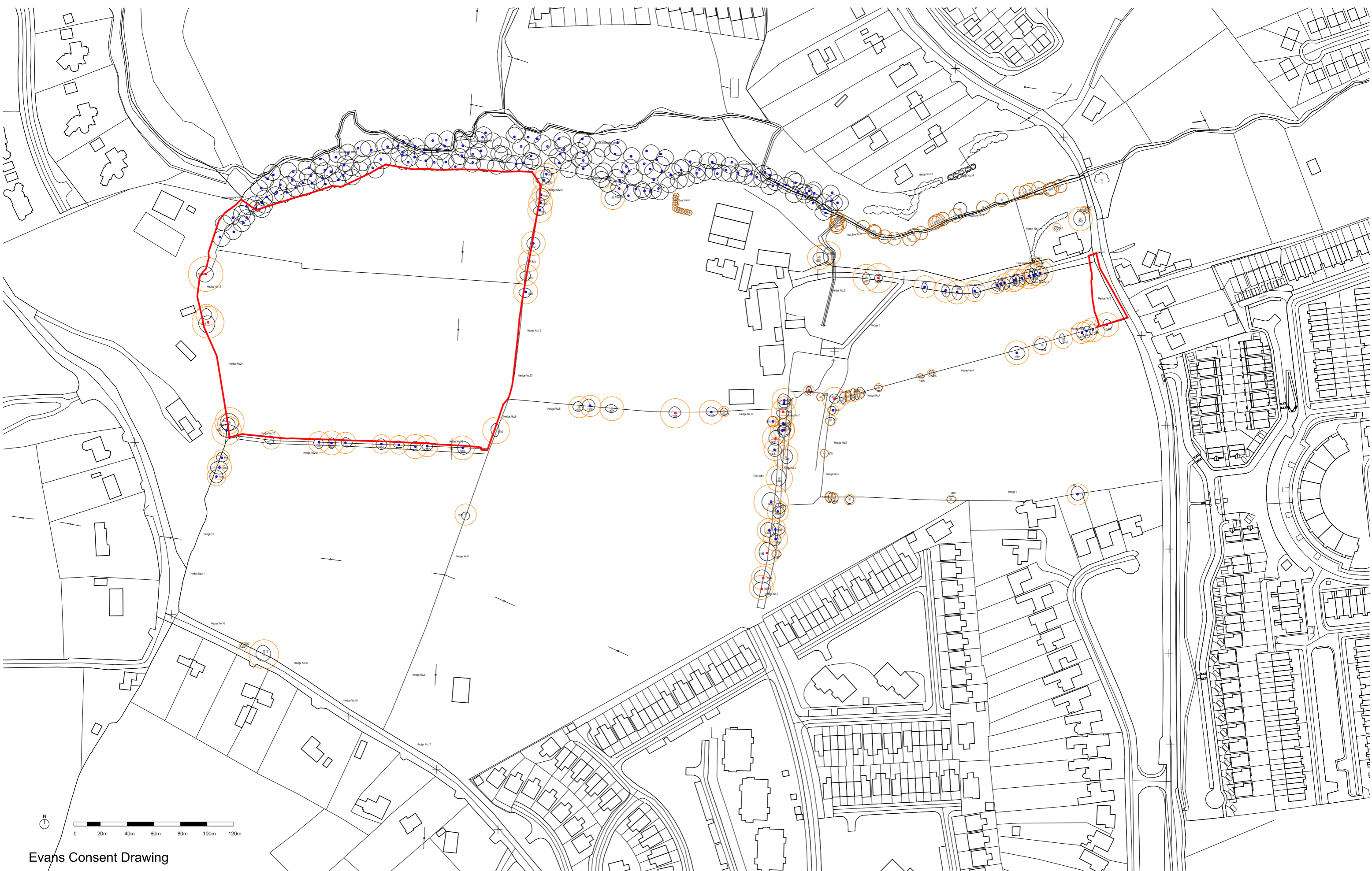

Evans Consent Drawing

Revision	Date	Description	By	Check	Client logo
A	06.11.18	Issued for Information	RM	BG	

**Notes**  
 Do not scale drawings. All dimensions should be checked on site. Errors to be reported to architect. To be read in conjunction with all relevant architects services and engineers drawings.  
 Contractors, sub-contractors and suppliers must verify any critical dimensions on site prior to fabrication of any building element. Any discrepancies are to be reported to the architect.  
 This drawing should be read in conjunction with all relevant specifications, engineers and specialists consultants information. Any discrepancies must be reported prior to installation.

**Key**  
 — 4.53 Ha

**Metropolitan Workshop**

14-16 Cowcross Street  
 London, EC1M 6DG  
 +44 (0) 20 7566 0450  
 www.metwork.co.uk

Project:	Farrankelly
Client:	Cairn, PLC.
Location:	Delgany, Farrankelly, Co. Wicklow, Ireland
Title:	Evans Consent Drawing
Date:	06 November 2018
Scale:	1:2500
Job No.	1609
Status	
Package	
Reference	
Revision	